

**SAFETY, HEALTH AND ENVIRONMENTAL INFORMATION BOX**

IT IS ASSUMED THAT ALL WORKS ON THIS DRAWING WILL BE CARRIED OUT BY A COMPETENT CONTRACTOR WORKING, WHERE APPROPRIATE, TO AN APPROPRIATE METHOD STATEMENT.

THIS DRAWING IS TO BE USED ONLY FOR THE PURPOSE OF ISSUE THAT IT WAS ISSUED FOR AND IS SUBJECT TO AMENDMENT.

EXCEPTIONAL RISKS RELATING TO THE WORKS ASSOCIATED WITH THIS DRAWING ARE IDENTIFIED BELOW.

.....

CONSTRUCTION

MAINTENANCE / OPERATION / DECOMMISSIONING / DEMOLITION

NOTES

1. THIS DRAWING IS TO BE READ IN CONJUNCTION WITH ALL OTHER RELEVANT DOCUMENTATION.
2. DO NOT SCALE FROM THIS DRAWING, USE ONLY PRINTED DIMENSIONS.
3. ALL DIMENSIONS IN MILLIMETRES, ALL CHAINAGES, LEVELS AND COORDINATES ARE IN METRES UNLESS DEFINED OTHERWISE.

© Crown copyright and database rights 2019
Ordnance Survey 100030649

Revised Template and Scheme Boundary	EC	AR	06/11/19	P02
First Issue	EC	AR	06/11/19	
Revision Details	By	Check	Date	Suffix

Purpose of issue
DCO APPLICATION

Client
Highways England
The Cube
199 Wharfside Street
Birmingham
B1 1RN

Working on behalf of

Development Consent Order Number
TR010054

Project Title
M54 TO M6 LINK ROAD

Drawing Title
**FIGURE 6.8
HILTON PARK 1842**

Designed EC	Drawn EC	Checked AR	Approved TP	Date 12/11/2019
Internal Project No. 60536736	Suitability S8	Scale @ A3 1:5,000	Zone M54 to M6 Link Road	

THIS DOCUMENT HAS BEEN PREPARED PURSUANT TO AND SUBJECT TO THE TERMS OF AECOM'S APPOINTMENT BY ITS CLIENT. AECOM ACCEPTS NO LIABILITY FOR ANY USE OF THIS DOCUMENT OTHER THAN BY ITS ORIGINAL CLIENT OR FOLLOWING AECOM'S EXPRESS AGREEMENT TO SUCH USE, AND ONLY FOR THE PURPOSES FOR WHICH IT WAS PREPARED AND PROVIDED.

Drawing Number Highways England PIN HE514465	Originator -ACM	Volume -EGN -	Rev P02
Location M54_SW_PR_Z	Type -DR -LH - 0007	Role Number	

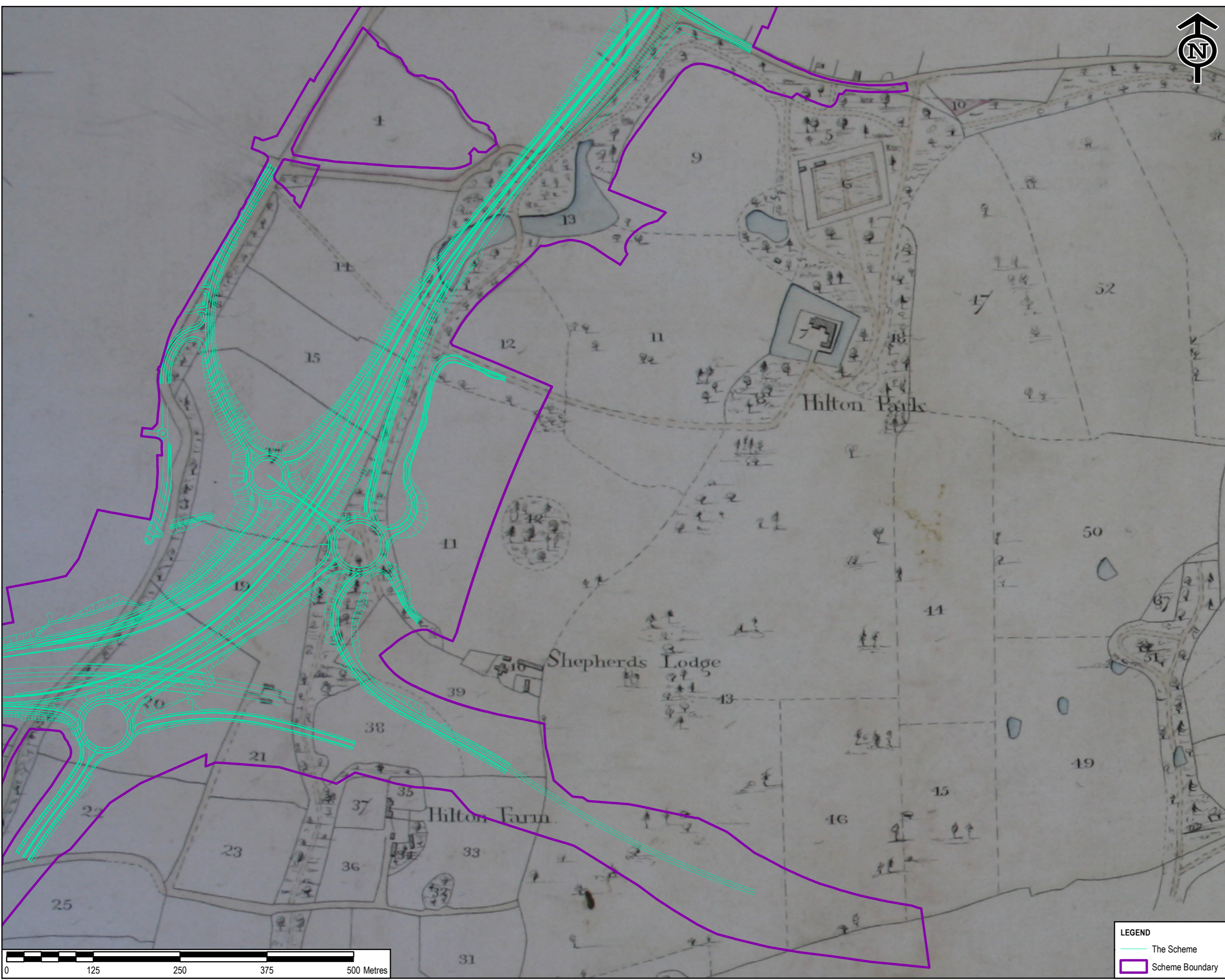

LEGEND

The Scheme

Scheme Boundary

Plot Date: 12 November 2019 16:08:05
 File Name: \\ukcas2pfs001\1\1\ENVIRONMENT\Practice Areas\GIS\Projects\M54\M6 Link\Workspace\Stage 3 Figures\Landscape and Environment - Built Heritage\HE514465-ACM-EGN-M54_SW_PR_Z-DR-LH-0007 - Hilton Hall 1842.mxd